

INDICATOR

REFERENCE PERIOD and DATA

LABOR and EMPLOYMENT ^{8/}	APR 2021	JAN 2022	APR 2022
Philippines			
Working Age Population ('000)	74,971	75,895	76,374
Labor Force Participation Rate (%)	63.2	60.5	63.4
Employment Rate (%)	91.3	93.6	94.3
Unemployment Rate (%)	8.7	6.4	5.7
Cordillera Administrative Region			
Working Age Population ('000)	1,249	1,220	1,267
Labor Force Participation Rate (%)	64.2	65.0	66.2
Employment Rate (%)	94.0	94.8	95.6
Unemployment Rate (%)	6.0	5.2	4.4
AGRICULTURAL STATISTICS: CROPS PRODUCTION in CAR (MT)^{9/}			
	Q1 2021	Q4 2021	Q1 2022
Palay	35,114	161,664	28,860
Corn	41,982	81,268	40,497
Cabbage	21,618	46,254	19,419
Chinese Cabbage	11,446	27,059	11,819
Broccoli	1,474	539	1,691
White Potato	13,640	47,632	15,697
Carrots	12,836	32,729	11,442
Coconut	151	149	139
FISHERY PRODUCTION in CAR (MT) ^{10/}			
	Q1 2021	Q4 2021	Q1 2022
Municipal Inland	41	256	63
Aquaculture	841	1,059	862
LIVESTOCK and POULTRY PRODUCTION in CAR (MT) ^{11/}			
	Q1 2021	Q4 2021	Q1 2022
Carabao	849	667	857
Cattle	705	948	683
Goat	138	230	140
Hog	5,364	5,041	5,395
Chicken	1,510	1,568	1,685
Duck	149	160	155
Chicken eggs	1,123	1,108	1,316

INDICATOR

REFERENCE PERIOD and DATA

AVERAGE FARM PRICES (PHP/Kg) ^{12/}	FEB 2021	JAN 2022	FEB 2022
Palay	17.79	17.68	17.91
Corn	12.51	19.06	15.82
Cabbage	42.92	15.22	9.01
Chinese Cabbage	15.76	7.58	4.51
Broccoli	30.12	37.21	30.98
White Potato	38.56	28.96	23.64
Carrots	42.98	20.31	35.64
Coconut, matured	8.86	9.07	9.77
Carabao (backyard)	128.32	140.00	233.68
Cattle (backyard)	151.61	162.31	215.00
Goat (backyard)	150.28	-	-
Hog (backyard)	176.14	153.97	171.77
Native Chicken (backyard)	209.20	290.09	345.19
Duck (backyard)	195.65	352.40	196.25
RICE HOUSEHOLD STOCKS (MT)^{13/}			
	JUN 2021	MAY 2022	JUN 2022
Philippines	1,256,201	1,271,627	1,049,490
Cordillera Administrative Region	30,485	37,866	36,093
Abra	9,088	7,900	11,237
Apayao	4,901	9,412	4,245
Benguet*	8,991	12,130	10,423
Ifugao	1,093	1,954	2,691
Kalinga	4,805	4,019	4,880
Mt. Province	1,607	2,452	2,617

Legend:

- 1/ - Source: 2000, 2010 and 2015 Census of Population and Housing
- 2/ - Based on Population Growth Rate 2000-2015, 2000-2010 & 2010-2015
- 3/ - Source: 2010 Census-Based National, Regional and Provincial Population Projections
- 4/ - Based on PSA Poverty Official Statistics
- 5/ - Based on PSA Vital Statistics Report, 2020 preliminary data
- 6/ - Based on Monthly CPI Result
- 7/ - Source: Functional Literacy, Education, and Mass Media Survey
- 8/ - Source: Labor Force Survey
- 9/ - Source: Crop Production Surveys
- 10/ - Source: Fishery Surveys
- 11/ - Source: Livestock and Poultry Production Survey
- 12/ - Source: Farm Prices Survey
- 13/ - Palay and Corn Stocks Survey
- * - Benguet including Baguio City
- ** - Benguet excluding Baguio City
- *** - Based on preliminary results of 2021 Family Income and Expenditure Survey
- .. - no data available
- P - preliminary data

For Inquiries:



Philippine Statistics Authority
Regional Statistical Services Office
Cordillera Administrative Region
CTTL Bldg., Abanao Extension, Rizal Monument Area
2600 Baguio City, Philippines

Tel. No. (074) 422-7449
 Telefax No. (074) 422-7449
 E-mail address: socd_psacar@yahoo.com
 URL: www.rssocar.psa.gov.ph



Republic of the Philippines
Philippine Statistics Authority
 Cordillera Administrative Region



CORDILLERA QUICKSTAT



*An Update of PSA's
Most Requested Statistics*

August 2022

INDICATOR REFERENCE PERIOD and DATA

TOTAL POPULATION ('000) ^{1/}	2010	2015	2020
Philippines	92,338	100,981	109,035
Cordillera Administrative Region	1,617	1,722	1,798
Abra	235	241	251
Apayao	113	119	124
Baguio City	319	345	366
Benguet	404	446	461
Ifugao	191	203	207
Kalinga	202	213	230
Mt Province	154	155	158

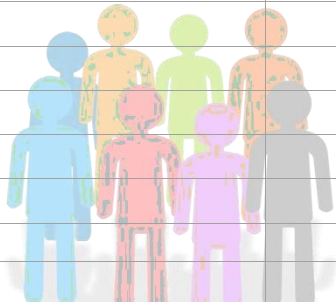

ANNUAL GROWTH RATE (%)^{2/} 2010-2015 2015-2020 2010-2020

Philippines	1.72	1.63	1.67
Cordillera Administrative Region	1.21	0.91	1.06
Abra	0.52	0.84	0.67
Apayao	1.08	0.90	0.99
Baguio City	1.54	1.25	1.40
Benguet**	1.91	0.67	1.32
Ifugao	1.14	0.48	0.83
Kalinga	1.02	1.62	1.31
Mt Province	0.05	0.49	0.26

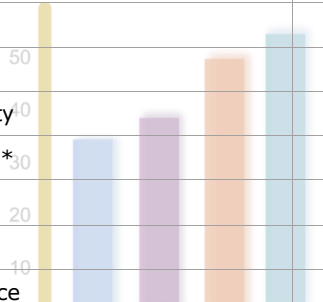

PROJECTED POPULATION ('000)^{3/} 2018 2019 2020

Philippines	106,599	108,274	109,948
Cordillera Administrative Region	1,880	1,912	1,945
Abra	259	262	264
Apayao	134	136	139
Benguet*	839	854	868
Ifugao	228	233	237
Kalinga	238	242	247
Mt Province	183	186	190

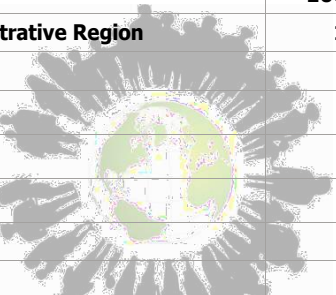

POVERTY STATISTICS^{4/} 2015 2018 2021***

MAGNITUDE OF POOR FAMILIES	2015	2018	2021***
Cordillera Administrative Region	67,640	36,350	30,740
Abra	12,210	8,190	9,190
Apayao	8,430	4,270	1,300
Baguio City	-	1,440	1,080
Benguet*	4,910	7,650	7,930
Ifugao	14,660	4,460	2,830
Kalinga	14,590	4,030	2,560
Mt Province	12,830	6,310	5,850

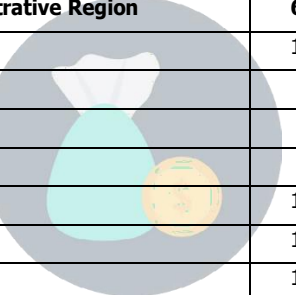

INDICATOR REFERENCE PERIOD and DATA

MAGNITUDE OF POOR INDIVIDUALS	2015	2018	2021***
Cordillera Administrative Region	390,230	213,830	180,710
Abra	74,200	45,650	53,520
Apayao	43,100	24,040	8,470
Benguet**	28,500	41,090	41,990
Baguio City	-	8,240	6,220
Ifugao	85,920	30,130	17,110
Kalinga	88,440	26,310	18,450
Mt Province	70,080	38,370	34,960



VITAL STATISTICS^{5/} 2019 2020 2021

REGISTERED BIRTH

Cordillera Administrative Region	30,355	26,860	23,701
Abra	2,883	2,681	2,368
Apayao	3,138	2,380	1,706
Baguio City	9,628	7,305	4,748
Benguet	4,748	5,247	5,912
Ifugao	2,762	2,796	3,263
Kalinga	3,866	3,659	3,558
Mt Province	3,330	2,792	2,146

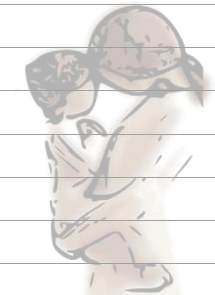

REGISTERED MARRIAGE

Cordillera Administrative Region	9,086	4,945	7,846
Abra	1,131	452	653
Apayao	669	240	544
Baguio City	1,808	1,064	1,408
Benguet	2,452	1,553	2,364
Ifugao	1,166	682	1,009
Kalinga	1,119	471	841
Mt Province	741	483	667

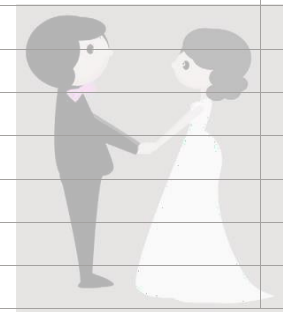

REGISTERED DEATHS

Cordillera Administrative Region	9,381	8,487	13,241
Abra	1,582	1,546	2,238
Apayao	686	555	894
Baguio City	2,928	1,741	2,670
Benguet	1,687	1,756	3,326
Ifugao	732	664	1,284
Kalinga	871	888	1,559
Mt Province	895	820	1,270



INDICATOR REFERENCE PERIOD and DATA

CONSUMER PRICE INDEX ALL ITEMS, (2018=100) ^{6/}	JUL 2021	JUN 2022	JUL 2022
Philippines	108.8	114.9	115.8
Cordillera Administrative Region	107.7	114.9	115.6
Abra	107.5	113.0	115.6
Apayao	107.9	115.4	115.8
Benguet**	105.8	115.1	115.6
Baguio City	107.1	112.9	115.8
Ifugao	110.7	116.3	115.8
Kalinga	110.4	118.6	115.8
Mt Province	111.0	119.9	115.8

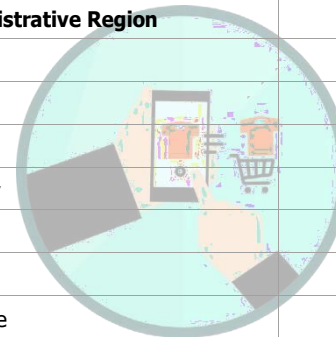

INFLATION RATE (%), ALL ITEMS^{6/} JUL 2021 JUN 2022 JUL 2022

Philippines	3.7	6.1	6.4
Cordillera Administrative Region	3.3	7.5	7.3
Abra	2.1	5.1	7.3
Apayao	2.9	8.4	9.5
Benguet**	2.8	9.8	7.3
Baguio City	2.8	6.2	9.5
Ifugao	5.0	6.2	9.5
Kalinga	4.9	8.4	9.5
Mt Province	4.2	8.5	9.5

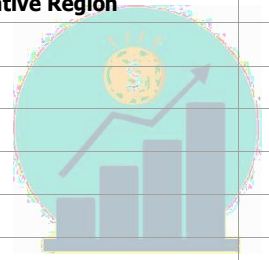

PURCHASING POWER of the PESO^{6/} JUL 2021 JUN 2022 JUL 2022

Philippines	0.92	0.87	0.86
Cordillera Administrative Region	0.93	0.87	0.87
Abra	0.93	0.88	0.87
Apayao	0.93	0.87	0.86
Benguet**	0.95	0.87	0.87
Baguio City	0.93	0.89	0.86
Ifugao	0.90	0.86	0.86
Kalinga	0.91	0.84	0.86
Mt Province	0.90	0.83	0.86

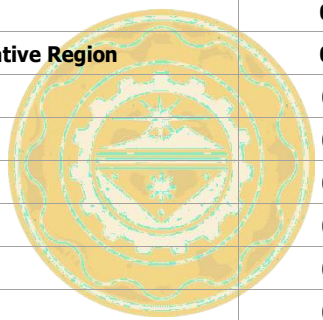

LITERACY^{7/} 2008 2013 2019

Philippines			
Basic Literacy Rate	95.6	96.5	93.8
Functional Literacy Rate	86.4	90.3	91.6
Cordillera Administrative Region			
Basic Literacy Rate	94.8	94.9	94.0
Functional Literacy Rate	89.2	91.2	92.0