

VITAL STATISTICS

MUNICIPALITY OF BANAUE

JANUARY TO DECEMBER 2023



Reference No: IG-2024-029

BIRTH

362



MARRIAGE

104



DEATH

76

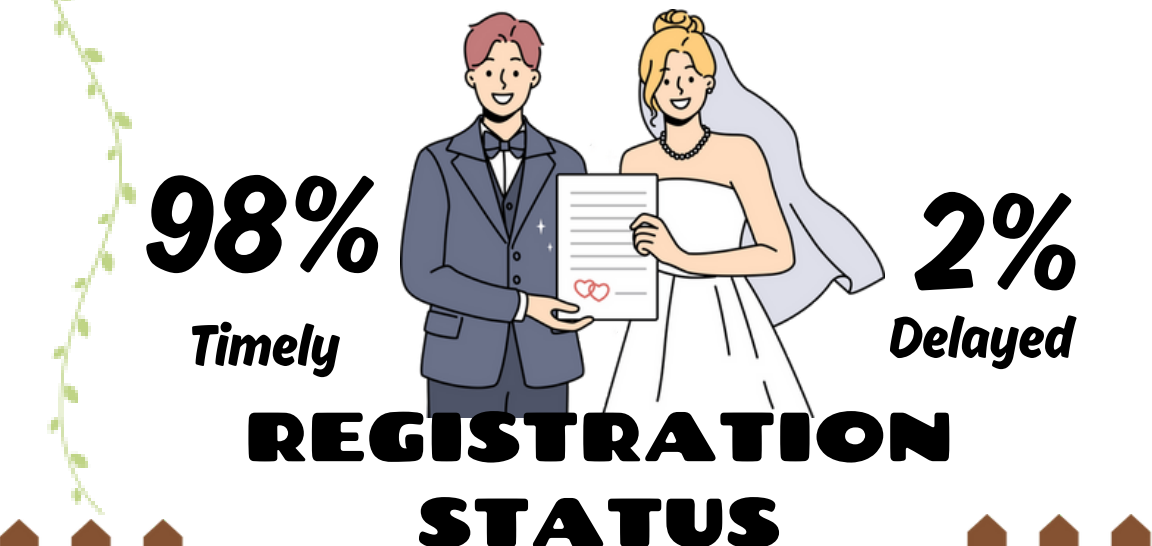
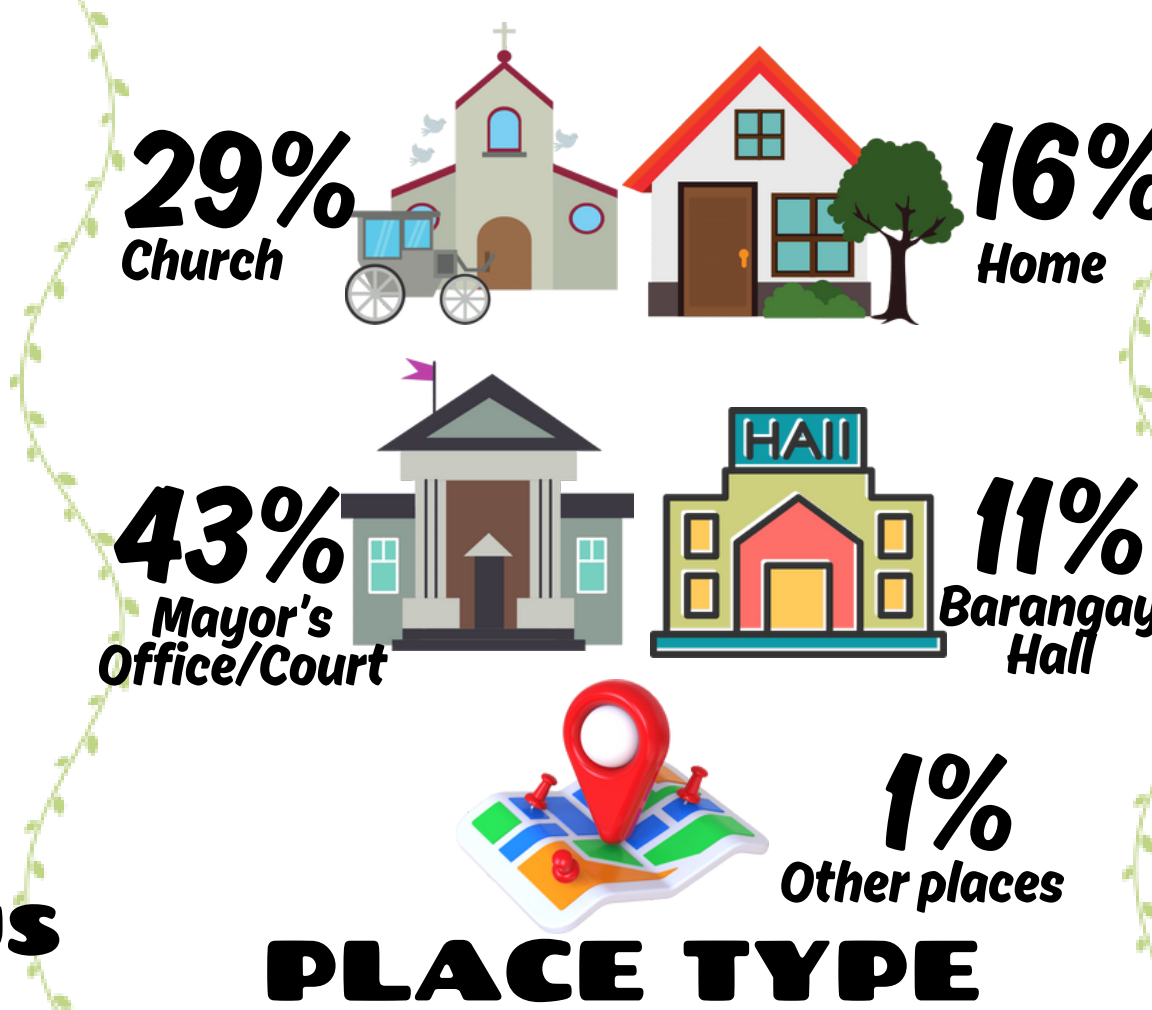
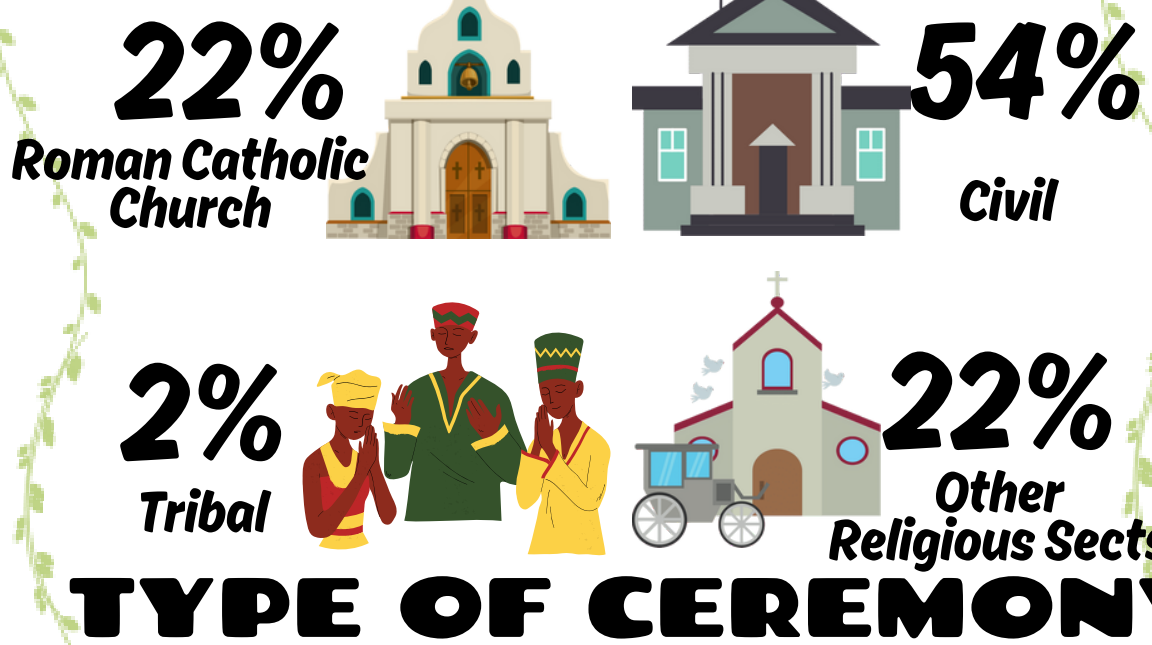
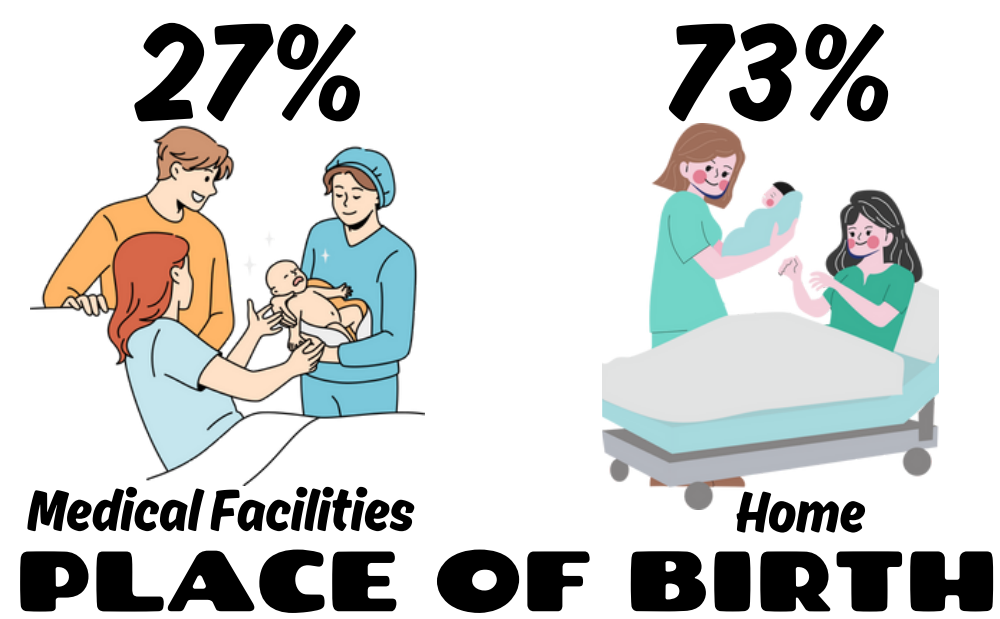
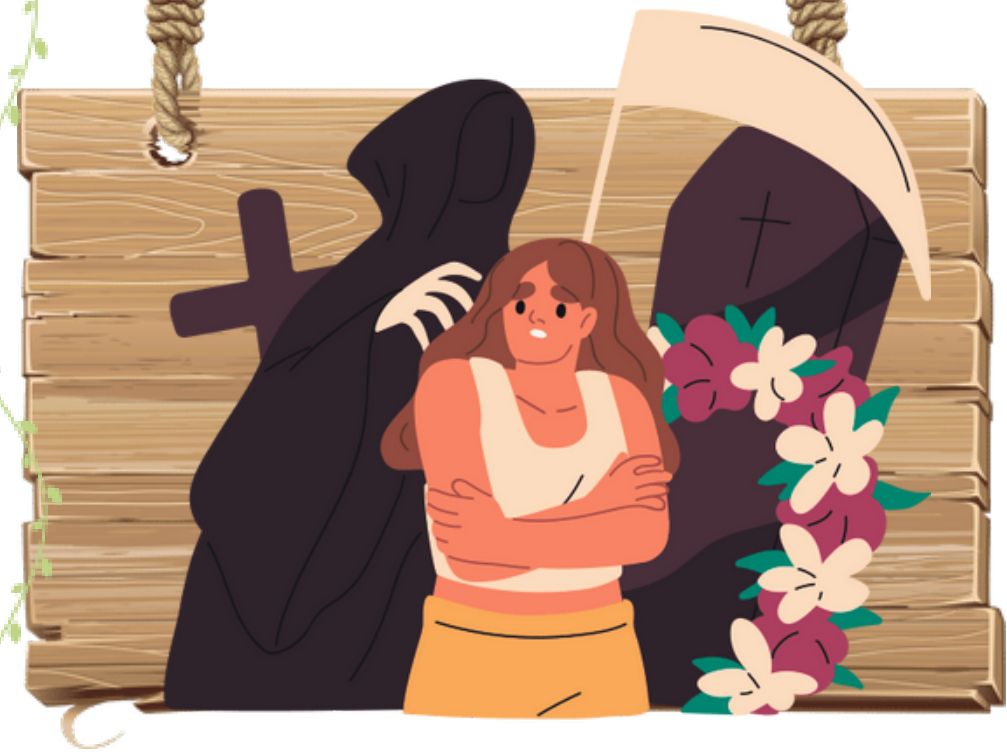

TECHNICAL TERMS

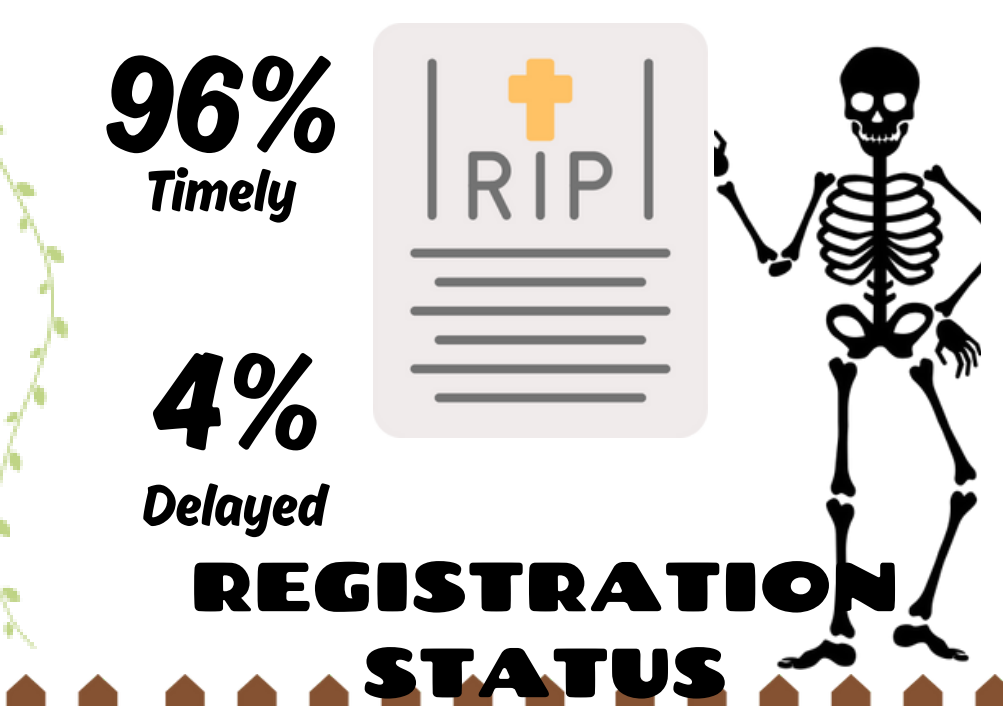
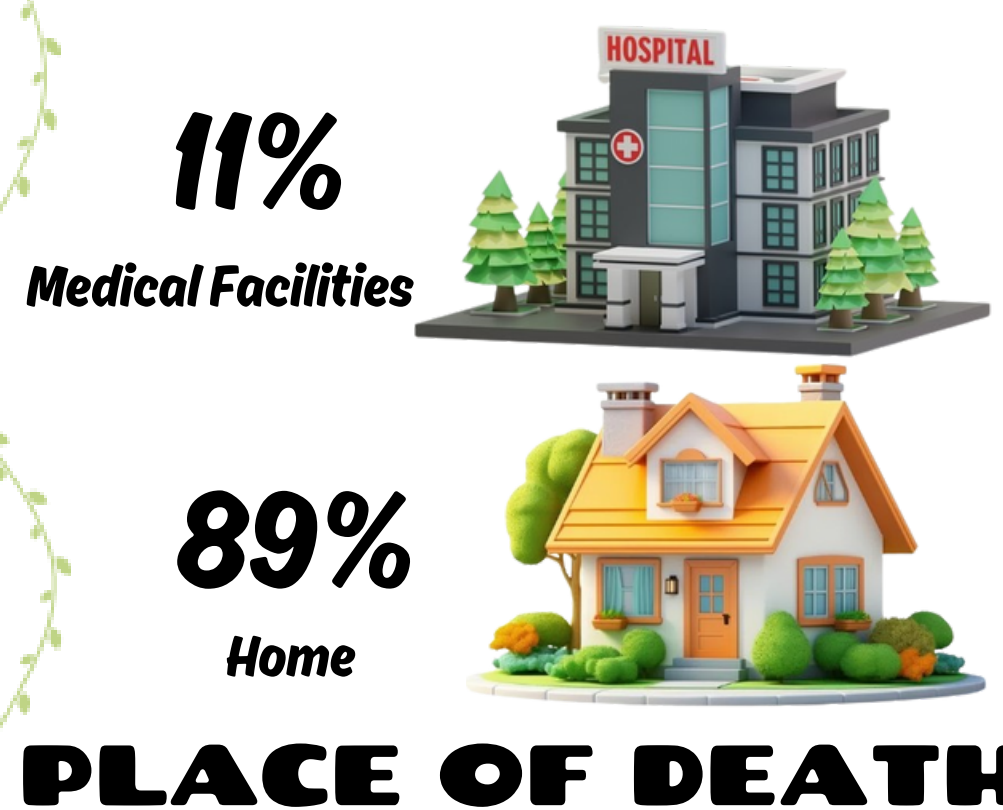
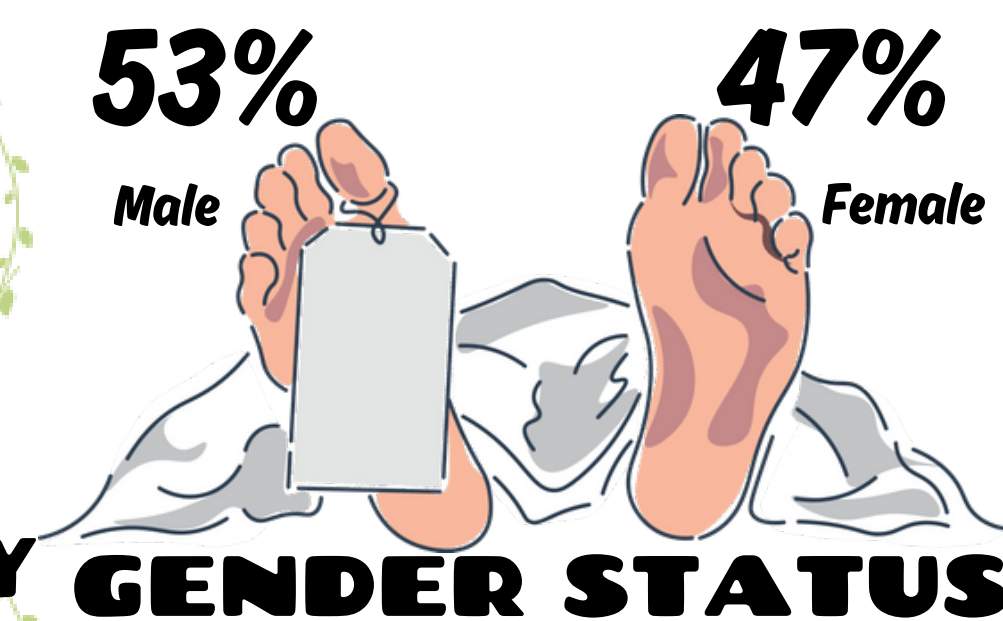

LIVE BIRTH is a complete expulsion or extraction from its mother of a product of conception, irrespective of the duration of the pregnancy, which after such separation breathes or shows any other evidence of life, such as beating of the heart, pulsation of the umbilical cord, or definite movement of voluntary muscle, whether or not the umbilical cord has been cut or the placenta is attached; each product of such a birth is considered live born.

DEATH refers to the permanent disappearance of all evidence of life at any time after live births has taken place (postnatal cessation of vital function without capability of resuscitation).

MARRIAGE is a contract of permanent union between man and a woman entered into in accordance with law for the establishment of conjugal and family life.

Source: Results from the Vital Events System (VEI) from MCR's Report, Philippine Statistics Authority



2nd Floor RTK Building, Dotal St., Corner
Cuta Drive, Poblacion South, Lagawe, Ifugao



Like us on Facebook
PSA Ifugao



09196979606



ifugao@psa.gov.ph