



# SPECIAL RELEASE

## Q2 2018 PRIVATE CONSTRUCTION

Date of Release: January 24, 2019  
Reference No. SR 2019-05

Private construction statistics from approved building permits relate to data on new constructions and additions, alterations and repairs of existing residential and nonresidential buildings, and other structures undertaken in all cities/municipalities of the country.

### **CAR contributes 0.7 percent to the Philippine private construction**

- The share of construction projects in the region to the total building construction in the country decreased by 20.0 percent during the second quarter of 2018 as compared to the region's share of 0.9 percent during the same quarter of 2017.
- A total of 281 new building constructions were recorded from the approved building permits in CAR for the second quarter of 2018. These had a total floor area of 108,960 square meters, and valued at PHP 1.1 billion. This reflects a decrease of 11.1 percent from 316 building projects in the same quarter in 2017.

**Figure 1. Number, Floor Area and Value of Constructions in the Philippines and CAR: Second Quarter 2018**

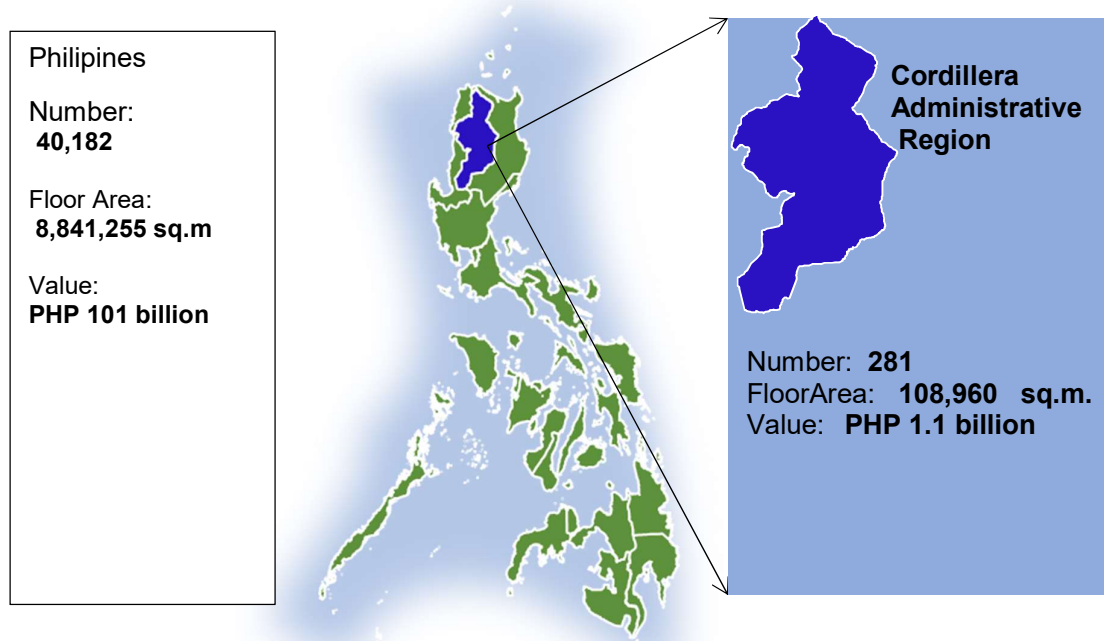

Source: Philippine Statistics Authority

### 3 in 4 buildings are residential buildings

- Residential building constructions comprised 74.7 percent of the region's construction projects in the second quarter of 2018. These constructions comprised 210 houses, valued at PHP 625 million with a total floor area of 53,026 square meters. This was a decrease of 10.3 percent from the 234 projects reported in the same quarter in 2017.
- Meanwhile, non-residential building constructions comprised 18.5 percent with a total floor area of 55,339 square meters and valued at PHP 448 million. This increased by 13.0 percent from 46 projects in the second quarter of 2017.
- Additions to existing buildings comprised 1.4 percent of the private constructions. These declined by 55.6 percent from the same quarter in 2017, while alteration and repairs shared 5.3 percent of the constructions in the second quarter of 2018.

**Figure 2. Number, Floor Area and Value of Constructions by Type in CAR: Second Quarter 2018**

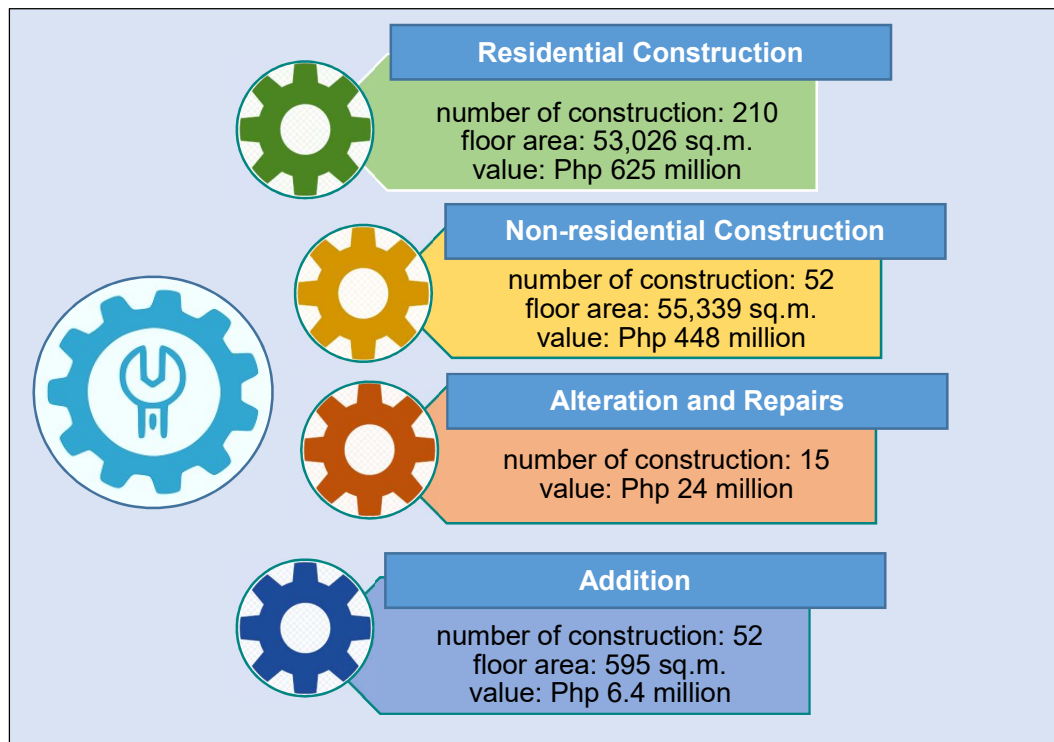

Source: Philippine Statistics Authority

### Most of the residential buildings are in Benguet and Baguio City

- All types of residential constructions were located in Benguet and Baguio areas with a total of 147 building projects recorded in the second quarter of 2018. A total of 136 units were designed for single occupancy, 1 unit for duplex/quadruplex, 8 new apartment/accesoria, and 2 residential condominiums.

- Apayao recorded 52 building constructions in the second quarter of 2018. All were designed for single occupancy.
- Four (4) units for single occupancy were built both in Ifugao and Kalinga, while three single occupancy units were built in Abra.

**Apayao exceeds Benguet records in non-residential constructions**

- Non-residential construction consist of commercial buildings, industrial buildings, institutional, agricultural, and other non-residential construction.
- Apayao had almost triple-digit increase in the total number of non-residential constructions, from 7 constructions in the second quarter of 2017 to 19 constructions same quarter in 2018. These constructions were valued at PHP 12 million and had total floor area of 1,995 square meters.
- Benguet posted a 22.0 percent decrease from its previous number of 23 constructions to 18 constructions. These constructions had a total floor area of 47,931 square meters and were valued at PHP 377 million.
- Both Abra and Kalinga provinces had approved 5 non-residential buildings for construction during the second quarter of 2018 with a combined value of PHP 51 million and floor area of 4,822 square meters.
- Ifugao and Mountain Province had the least number of approved non-residential constructions with 4 buildings and 1 building, respectively.

**Figure 3. Number of Non-residential Constructions by Province, CAR: Second Quarter 2018**

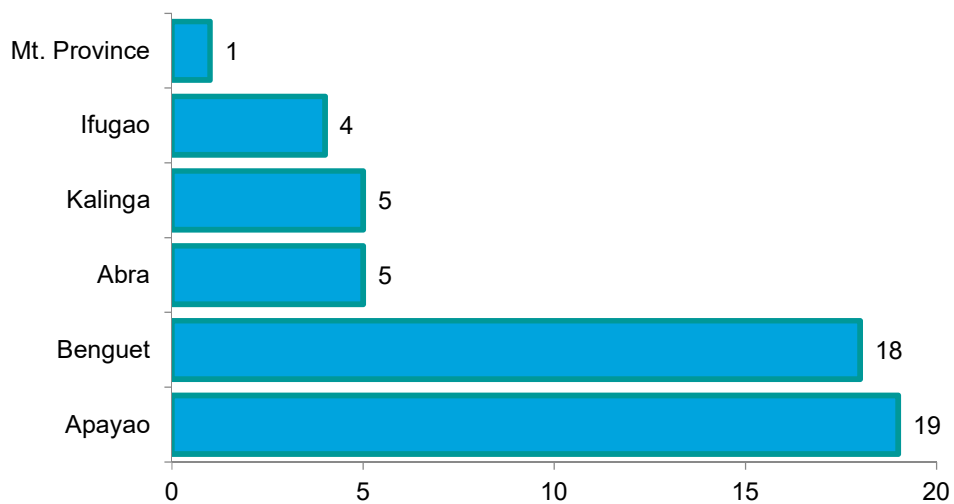

Source: Philippine Statistics Authority

## 2 in 4 approved commercial buildings are stores

- Stores comprised 51.9 percent of the total commercial buildings under the non-residential construction in the second quarter of 2018. These had a combined floor area of 4,854 square meters valued at PHP 51 million. Most of the stores were built in Apayao (8), followed by Benguet (3), Ifugao (2), and Abra (1).
- Three new hotels were approved for construction with a total floor area of 6,513 square meters valued at PHP 50 million. These hotels were located in Benguet (2), and Abra (1).
- There were 10 units of commercial buildings approved for construction with a total floor area of 14,393 square meters valued at PHP 99 million.

**Figure 3. Number, Floor Area and Value of Commercial Constructions in CAR: Second Quarter 2018**

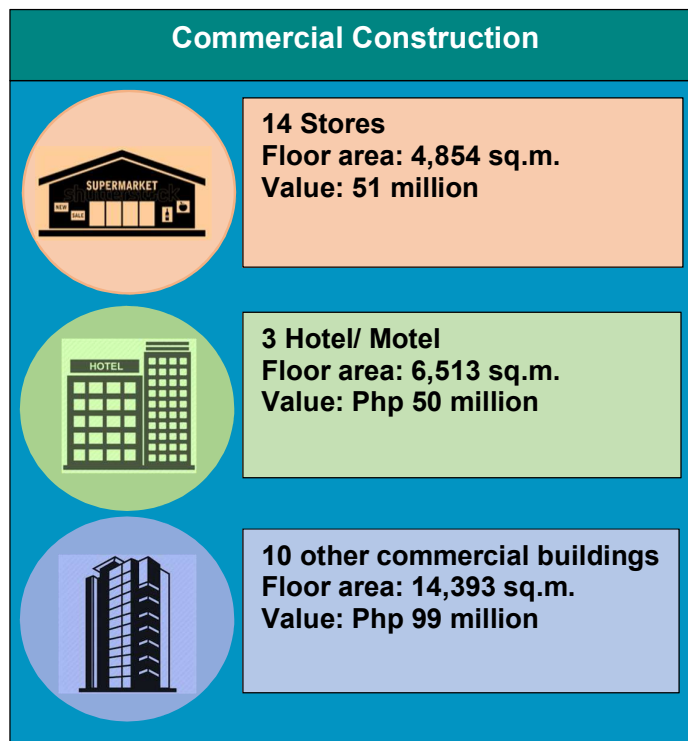

## More schools are built in Apayao

- There were 13 new school building projects for the second quarter of 2018 in the region with a total area of 18,543 square meters amounting to PHP 106 million. Apayao had 8 new school buildings, Benguet with 3 new schools, and Kalinga with 2 new schools.
- New churches and other religious structures were approved for construction in Benguet and Kalinga. These constructions had total floor area of 432 square meters valued at PHP 4.3 million.
- There were also 5 other institutional building constructions located all over the provinces of CAR.

**Figure 4. Number, Floor Area and Value of Institutional Constructions in CAR:  
Second Quarter 2018**

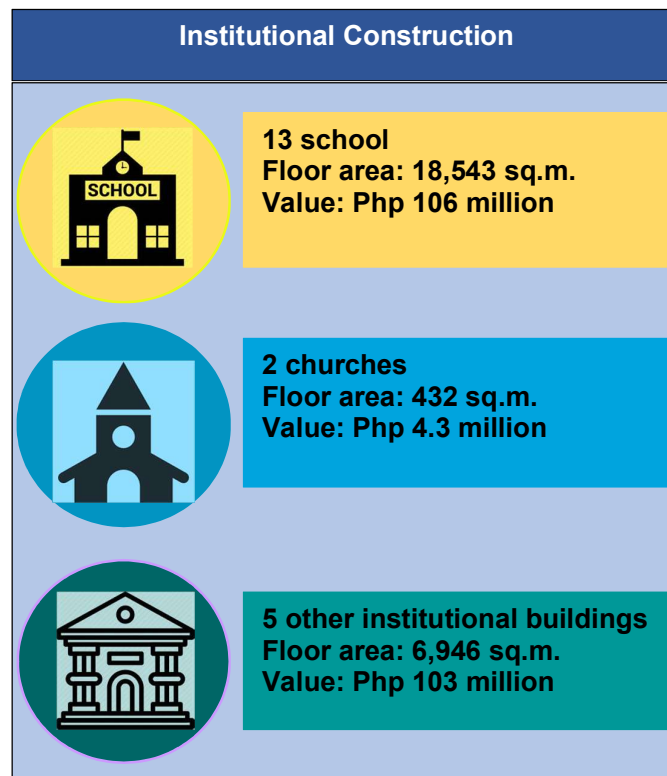

#### **Additional industrial buildings in Benguet and Abra**

- Additional industrial buildings were approved for construction with two constructions in Benguet and one construction in Abra. These constructions had a total floor area of 1,138 square meters amounting to PHP 8.2 million.

#### **New agricultural buildings in Kalinga and Apayao**

- Two barn/poultry houses were approved in Kalinga (1 building) and Apayao (1 building) valued at PHP 24.8 million with a total floor area of 2,520 square meters.

**VILLAFE P. ALIBUYOG**  
Regional Director

## Technical Notes

**Building** refers to any independent, free-standing structure comprised of one or more rooms or other spaces, covered by a roof and enclosed with external walls or dividing walls, which extend from the foundation to the roof.

**Residential building** is a building for which its major parts or more than half of its gross floor area is built for dwelling purposes.

**Apartment** is a structure, usually of two storeys, made up of independent living quarters, with independent entrances from internal walls and courts.

Accesoria is a one or two-floor structure divided into several dwelling units, each dwelling unit having its own separate entrance from the outside.

**Residential condominium** is a structure, usually of several storeys, consisting of multiple dwelling units.

**Commercial buildings** refer to office buildings and all buildings which are intended for use primarily in wholesale, retail and service trades; i.e. stores, hotels, restaurants, banks, disco.

**Industrial buildings** are all buildings used to house the production, assembly and warehousing activities of industrial establishments; i.e. factories, plants, mills, repair shops, machine shops, printing press, storage plant, electric generating plants.

**Institutional buildings** are buildings which primarily engaged in providing educational instructions and hospital/health care; ports, airports and other government buildings; i.e. school, museums, libraries, sanitarium, churches, hospitals.

**Agricultural buildings** are buildings used to house livestock, plants and agricultural products such as barn, poultry house, piggeries, stables, greenhouses and grain mill.

**Other non-building constructions** include cemetery structures, street furniture, waiting sheds, communication towers, etc.

**Addition** refers to any new construction which increases the height or area of an existing building/structure.

**Alteration** is a construction in a building/structure involving changes in the materials used, partitioning and location/size of openings, structural parts, existing utilities and equipment but does not increase the overall area thereof.

**Repair** is a remedial work done on any damaged or deteriorated portion/s of a building/structure to restore its original condition.

**Demolitions** refer to the systematic dismantling or destruction of a building/structure or in part.

**Street furnitures** are street structures consisting of monuments, waiting sheds, benches, plant boxes, lampposts, electric poles and telephone poles.

**Floor area of building** refers to the sum of the area of each floor of the building measured to the outer surface of the outer walls including the area of lobbies, cellars, elevator shafts and all communal spaces in multi-dwellings. Areas of balconies are excluded.

**Total value of construction** refers to the sum of the cost of building, electrical, mechanical, plumbing, and others.